

Basisrhythmen Paper Music (Deutsch)

Michael Rein

Percussion 1

Mün - ster land, ich komm vom Mün ster land ich

Percussion

Mün ster land

Percussion

ich ich

Perc. 1

komm vom Mün - ster land ich komm vom

Perc.

ja Mün ster

Perc.

ich

Perc. 1

Kar nival ist su per Kar nival ist su per Kar nival ist su per Kar nival ist su per

Perc.

Am stam Am stam Am stam

Perc.

pier Pa pier Pa pier Pa pier Pa pier

Basisrhythmen Paper Music (Deutsch)

24

Perc. 1

Chi na al le fahr'n nach Chi na al le fahr'n nach

Perc.

Mo Li Mo Li

Perc.

De Mo Shu De Mo Shu

16

Perc. 1

Chi na al le fahr'n nach Chi na al le fahr'n nach

Perc.

Mo Li Mo Li

Perc.

De Mo Shu De Mo Shu

Intrada

Percussion

Kar - ne - val ist su - per

Percussion

Am - ster - dam

Percussion

pier Pa pier Pa pier Pa

Violin

4

Perc.

Kar - ne - val ist su - per

Perc.

Am - ster - dam

Perc.

pier Pa pier Pa pier Pa

Vln.

7

Perc.

Kar - ne - val ist su - per

Perc.

Am - ster - dam

Perc.

pier Pa pier Pa

Vln.

Intrada

Descant Recorder

Percussion

Kar - ne - val ist su - per

Percussion

Am - ster - dam

Percussion

pier Pa pier Pa pier Pa

4

D. Rec.

Perc.

Kar - ne - val ist su - per

Perc.

Am - ster - dam

Perc.

pier Pa pier Pa pier Pa

7

D. Rec.

Perc.

Kar - ne - val ist su - per

Perc.

Am - ster - dam

Perc.

pier Pa pier Pa

Intrada

Flute

Percussion

Kar - ne - val ist su - per

Percussion

Am - ster - dam

Percussion

pier Pa pier Pa pier Pa

4

Fl.

Perc.

Kar - ne - val ist su - per

Perc.

Am - ster - dam

Perc.

pier Pa pier Pa pier Pa

7

Fl.

Perc.

Kar - ne - val ist su - per

Perc.

Am - ster - dam

Perc.

pier Pa pier Pa

Intrada

Clarinet in B \flat

Percussion

Kar - ne - val ist su - per

Percussion

Am - ster - dam

Percussion

pier Pa pier Pa pier Pa

4

Cl.

Perc.

Kar - ne - val ist su - per

Perc.

Am - ster - dam

Perc.

pier Pa pier Pa pier Pa

7

Cl.

Perc.

Kar - ne - val ist su - per

Perc.

Am - ster - dam

Perc.

pier Pa pier Pa

Intrada

Alto Saxophone

Percussion

Kar - ne - val ist su - per

Percussion

Am-ster-dam

Percussion

pier Pa pier Pa pier Pa

4

Alto Sax.

Perc.

Kar - ne - val ist su - per

Perc.

Am-ster-dam

Perc.

pier Pa pier Pa pier Pa

7

Alto Sax.

Perc.

Kar - ne - val ist su - per

Perc.

Am - ster-dam

Perc.

pier Pa pier Pa

Lied der Bettlerin

aus der Kulisse

ah ah ah ah

5 hervorkommend

Nir - gend-wo her, nir - gend-wo hin, nur auf zwei schwa-chen Bei-nen

1. 2.
muss ich geh'n, muss ich geh'n ge - stern ist lan - ge her,

12
mor - gen ist lan - ge hin. A - ber jetzt fühl ich,

15 bettelnd beim Publikum

15
dass ich Hun-ger ha - be, ich bett - le um ei - ne Hand voll Reis,

18 ad libitum

18
ei - ne klei - ne Ga - be, ei - ne Hand voll Reis, ei - ne klei - ne Ga - be.

Magic Rap

Con moto

2
13 *f*

Ho - kus, Po - kus, Nox, Al - ho - ra - ma Nox, Ich

Mo Shu Mo Shu De Mo Shu Mo Shu De

15 *ff* *fff*

schwing den Zau-ber-stab, Schiff und Schatz er-schei - ne Klatschen

Mo Shu Mo Shu De Mo Shu Mo Shu De Klatschen

Lied der Prinzessin

Michael Rein

Allegretto

Voice

Son - ne, Son - ne, du siehst al - le Men - schen
Prinz, _____ Prinz, _____ du musst mich schon sel - ber

le - ben. Mond, _____ Mond, _____ du siehst al - le Men - schen
fin - den. nur dein Herz, nur dein Herz, kann den Weg zu mir dir

träu - men. A - ber ich, a - ber ich, wie fin - de ich den ei - nen,
zei - gen. A - ber ich, a - ber ich muss mich ver - ber - gen vor

der mich liebt? A - ber ich, a - ber ich,
dei - nem Blick, a - ber ich, a - ber ich,

wie fin - de ich den ei - nen, der mich liebt?
muss mich ver - ber - gen vor dei - nem Blick.

Violin

pizz.

Lied der Prinzessin

Michael Rein

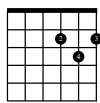

Allegretto

Son - ne, Son - ne, du siehst al - le Men-schen le - ben.
 Prinz, _____ Prinz, _____ du musst mich schon sel - ber fin - den.

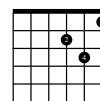

Mond, _____ Mond, _____ du siehst al - le Men-schen träu - men. A - ber ich,
 nur dein Herz, nur dein Herz, kann den Weg zu mir dir zei - gen. A - ber ich,

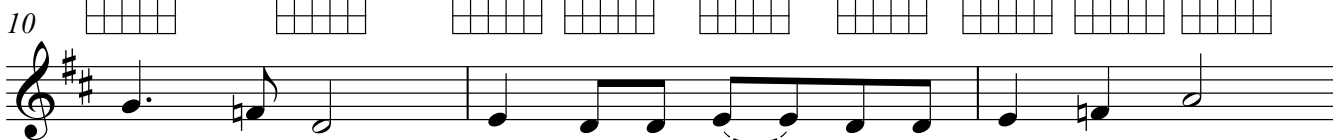
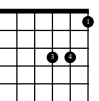
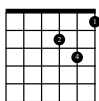
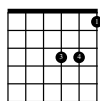
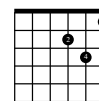
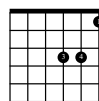
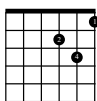
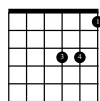
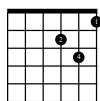
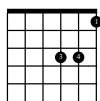

a - ber ich, wie fin - de ich den ei - nen, der mich liebt?
 a - ber ich muss mich ver - ber - gen vor dei - nem Blick,

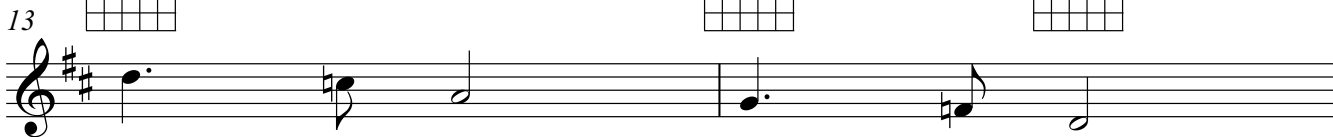
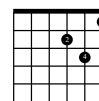
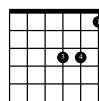
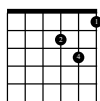

A - ber ich, a - ber ich,
 a - ber ich, a - ber ich,

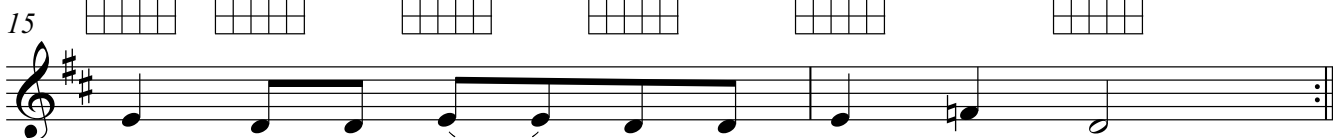
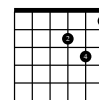
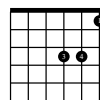
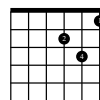
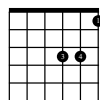
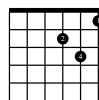
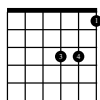

wie fin - de ich den ei - nen, der mich liebt?
 muss mich ver - ber - gen vor dei - nem Blick.

Festlied Paper Music

Michael Rein

Gioachino Rossini

Allegro vivace

10

17

25

31

10

37

Was war das 'ne

43

gros - se Flut - , doch am End wird

51

al - les gut - , Bie - nen, Hund und

cresc.

59

Katz und Ra - ben, al - le noch ihr

67

Le - ben ha - ben, und sie kom - men

f

75

al - le wie - der in das Schloss zur

Hoch - zeit 'rü - ber. Dann die Hoch - zeit

ff

kann be - gin - nen, al - le Gä - ste

sind schon drin - nen, al - le fei - ern Par - ty hier, al - le fei - ern

p

Par - ty hier, spie - len mit Pa -

cresc. *ff*

104

pier, *al - le fei - ern Par - ty hier,*

p *cresc.*

109

spie - len mit Pa - pier, mit Pa -

ff

114

pier, mit Pa - pier, Pa - pier, Pa - pier, Pa - pier, Pa - pier, Pa -

p

119

pier, Pa - pier, Pa - pier, mit Pa - pier, mit Pa - pier, Pa - pier!

p